

How Two Different Companies Use Microsoft Project

Warren Krueger
Microsoft Corporation
Email: warren.krueger@microsoft.com

How Two Different Companies Use Microsoft Project

Objectives

- Understand the diversity with which Microsoft Project can be used
- Look at how two different companies use it

Objectives

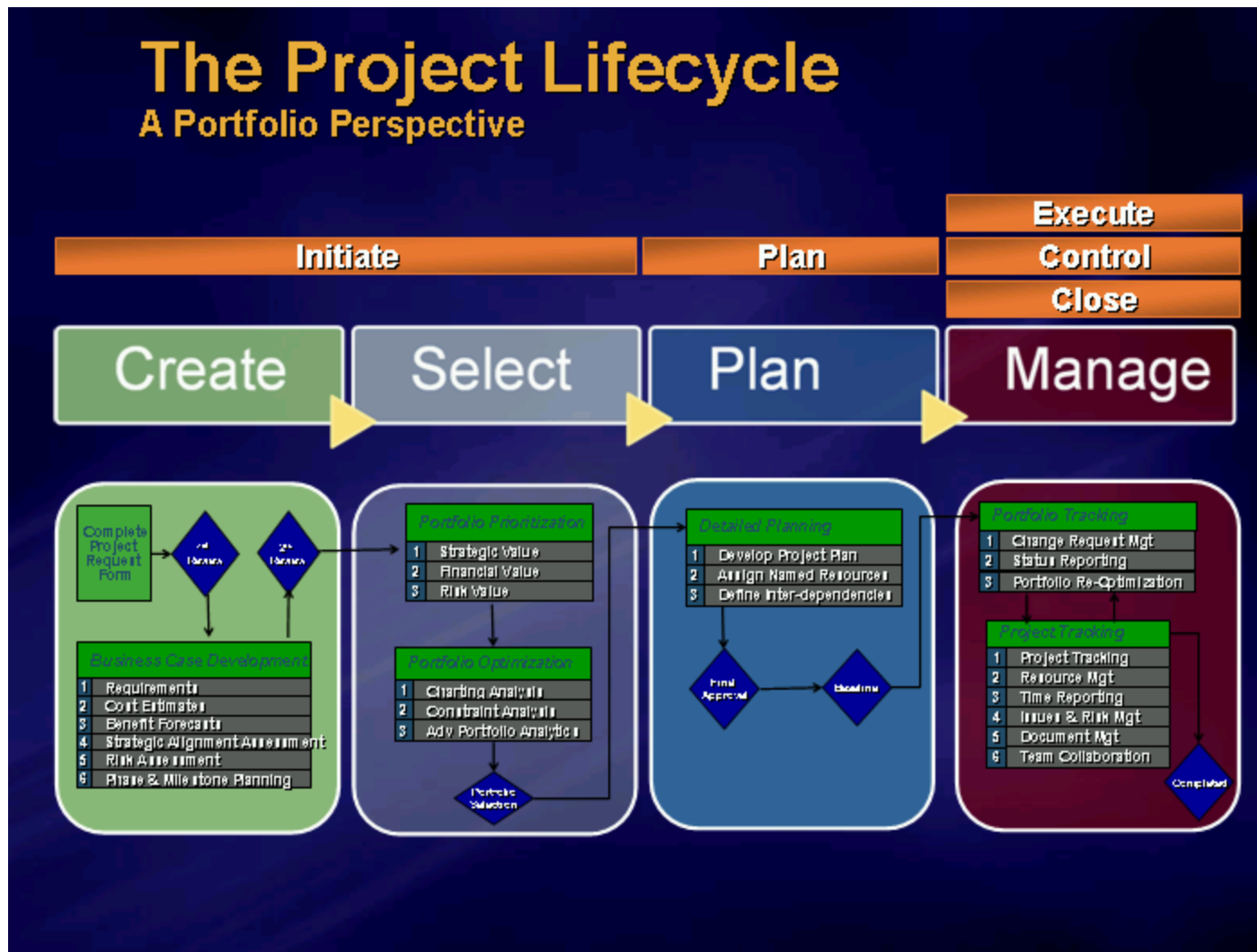

The Project Lifecycle A Portfolio Perspective

Microsoft Project Comparison

Company "A" Aerospace

- Complex projects
- Earned value req.
- Thousands of tasks
- Manage to negative float

Company "B" Real Estate Investment Trust

- Thousands of capital improvement projects
- Needed simplified planning and tracking

Microsoft Project Comparison

Walkthrough
demo

Aerospace Company A
REIT Company B

Slide 5

Proposal Entry

Project Details - Project Web Access - Microsoft Internet Explorer

Address: http://projectconf2006/projectservers/_layouts/PWA/LightWeightProjects/LWFDetails

Project Web Access

Project Details

Use this page to edit Work Tracker project details.

Project Information | Project Details

Link Tasks | Unlink Tasks | Link Document

Task Name	Milestone
Define Phase	<input type="checkbox"/>
Measure Phase	<input type="checkbox"/>
Analyze Phase	<input type="checkbox"/>
Improve Phase	<input type="checkbox"/>
Control P	<input type="checkbox"/>

Save Publish Cancel

Beta software, subject to change

Proposal Entry

Project Task List in WSS

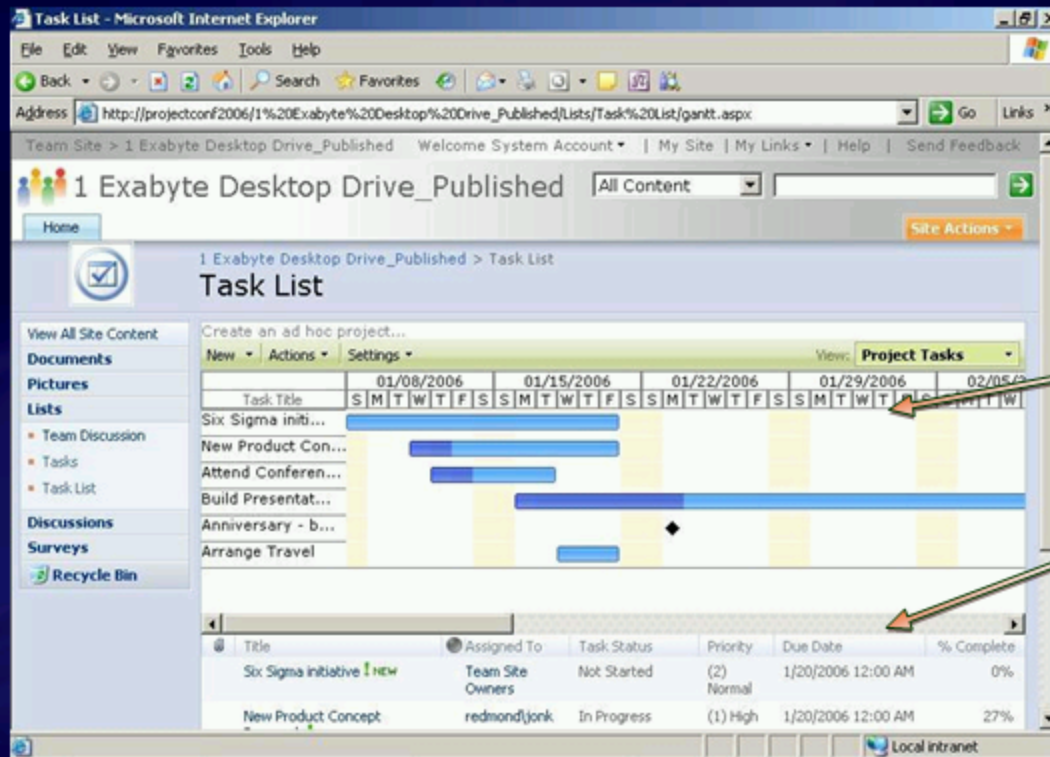

Gantt Chart

List of tasks

Beta software, subject to change

Project Task List in WSS

Multiple Level Undo

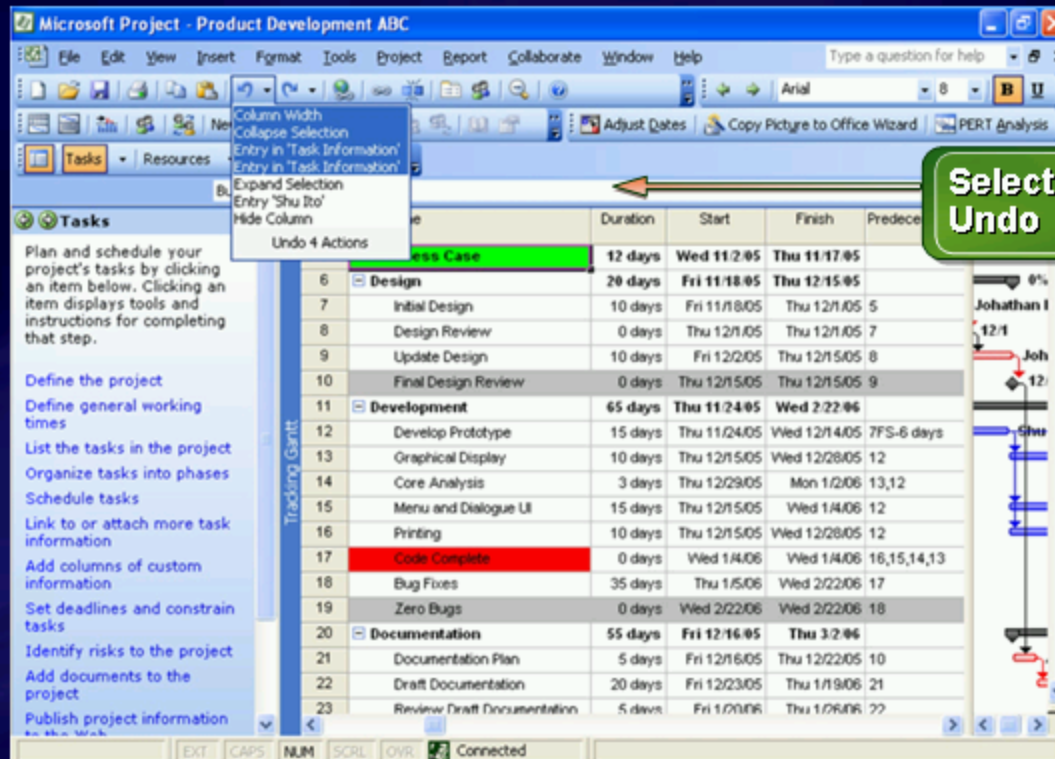

Beta software, subject to change

Multiple Level Undo

Transparent

Task Drivers

Background cell formatting

Improved Gantt bars

Beta software, subject to change

Transparent Scheduling

Communicate

Communicate Results

Connect to Teams

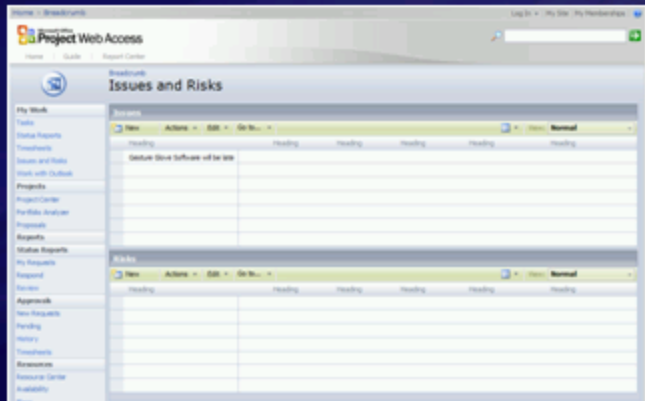
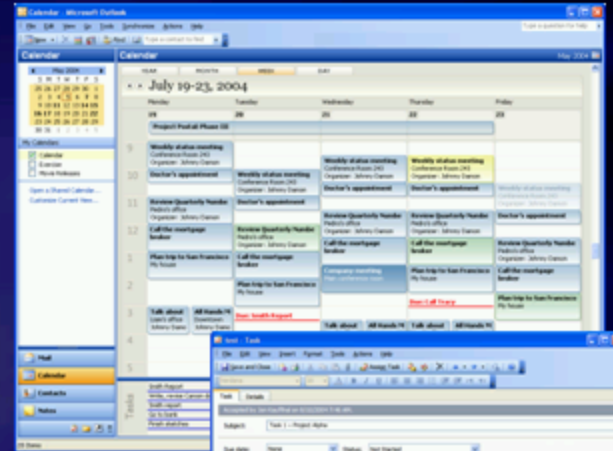
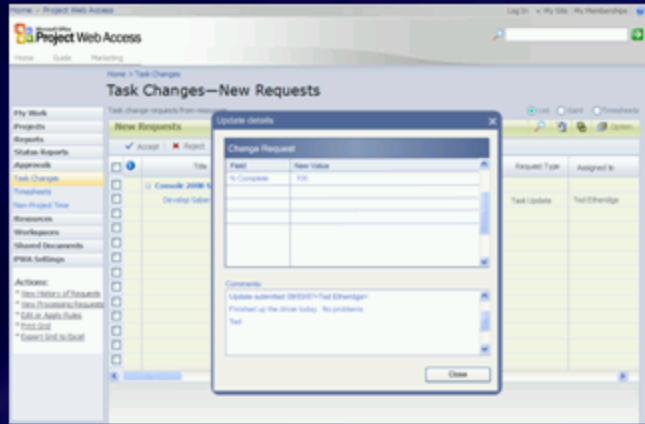

Beta software, subject to change

Connect to Teams

Manage Resources' Time

Project Name (20)	Task Name (30)	Billing Category (15)	Account Code (10)	Comments (30) w/Wrap	Sun 13	Mon 14	Tue 15	Wed 16	Thur 17	Fri 18	Sat 19	Week Total
<input type="checkbox"/> Administrative	Home with sick child	Sick	1234567890		24	24	24	24	24	24	24	168
<input type="checkbox"/> Administrative	Week at the Beach	Vacation	55534349843									
<input type="checkbox"/> Basic Project Name (20)	Research Competition		55534349843	Create Background Information								
<input type="checkbox"/> Basic Project Name (20)	Plan Phase I		55534349843									
<input type="checkbox"/> Basic Project Name (20)	Plan Phase II		55534349843									
<input type="checkbox"/> Basic Project Name (20)	Design Phase I		55534349843									
<input type="checkbox"/> Basic Project Name (20)	St. Joseph's Hospital Billing		55534349843									
<input type="checkbox"/> Basic Project Name (20)	NW Hospital		55534349843									
<input type="checkbox"/> Basic Project Name (20)	Third Project Heading		55534349843									
<input type="checkbox"/> Basic Project Name (20)	Forth Project Heading		55534349843									
<input type="checkbox"/> Basic Project Name (20)	Project X		55534349843									
<input type="checkbox"/> Basic Project Name (20)	Project Y		55534349843									
Day Totals					XX	XX	XX	XX	XX	XX	XX	XX

Due - Monday 19th 2004

Total Hours: Save Cancel Submit

Manage Resources' Time

Key Themes

- Successful use of any tool is all about the process
- Schedule at the level of detail that's "Just Enough"
- Don't forget the "Tracking" part

Key Themes